

ELEVATION - A

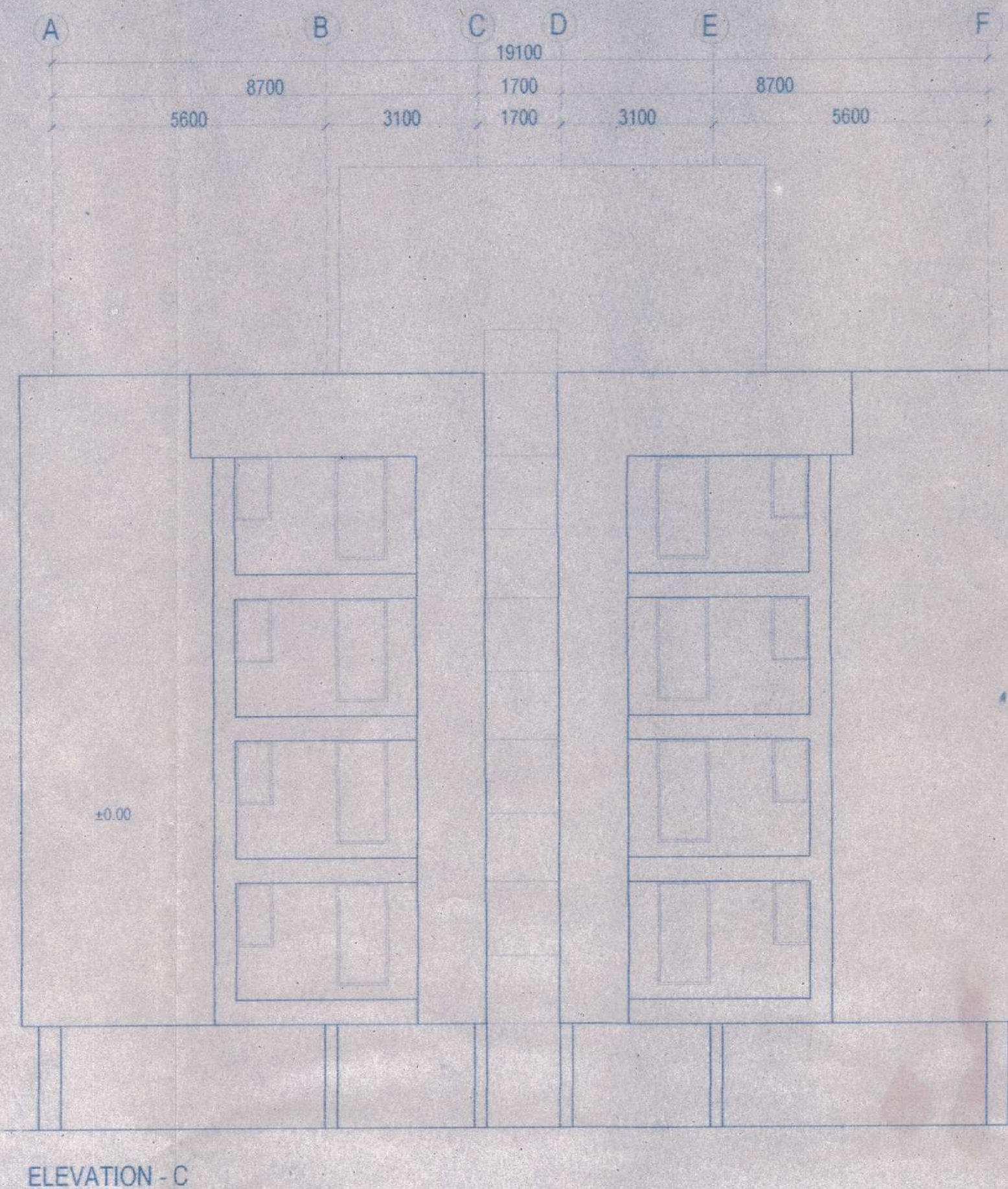

ELEVATION - C

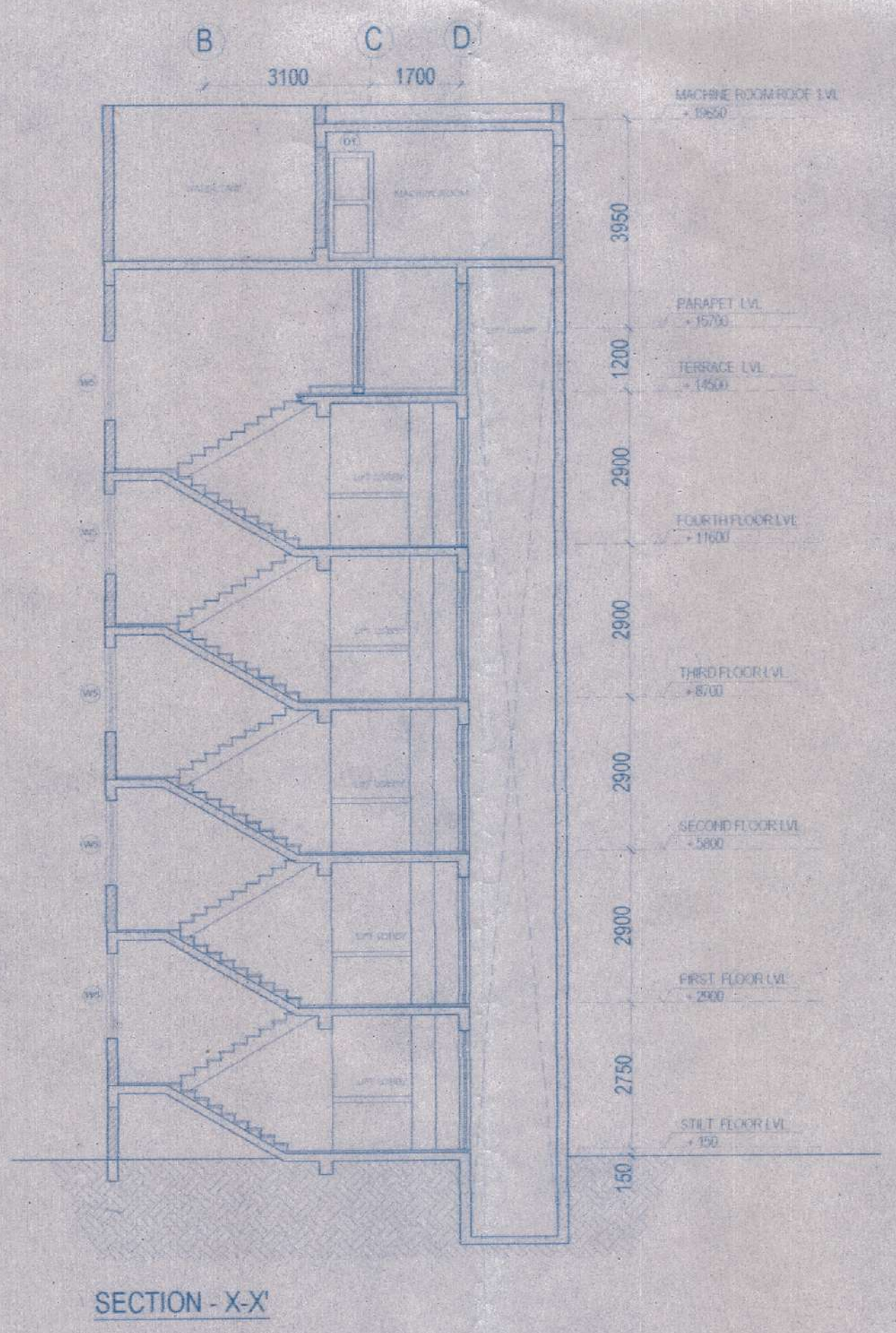

SECTION - X-X

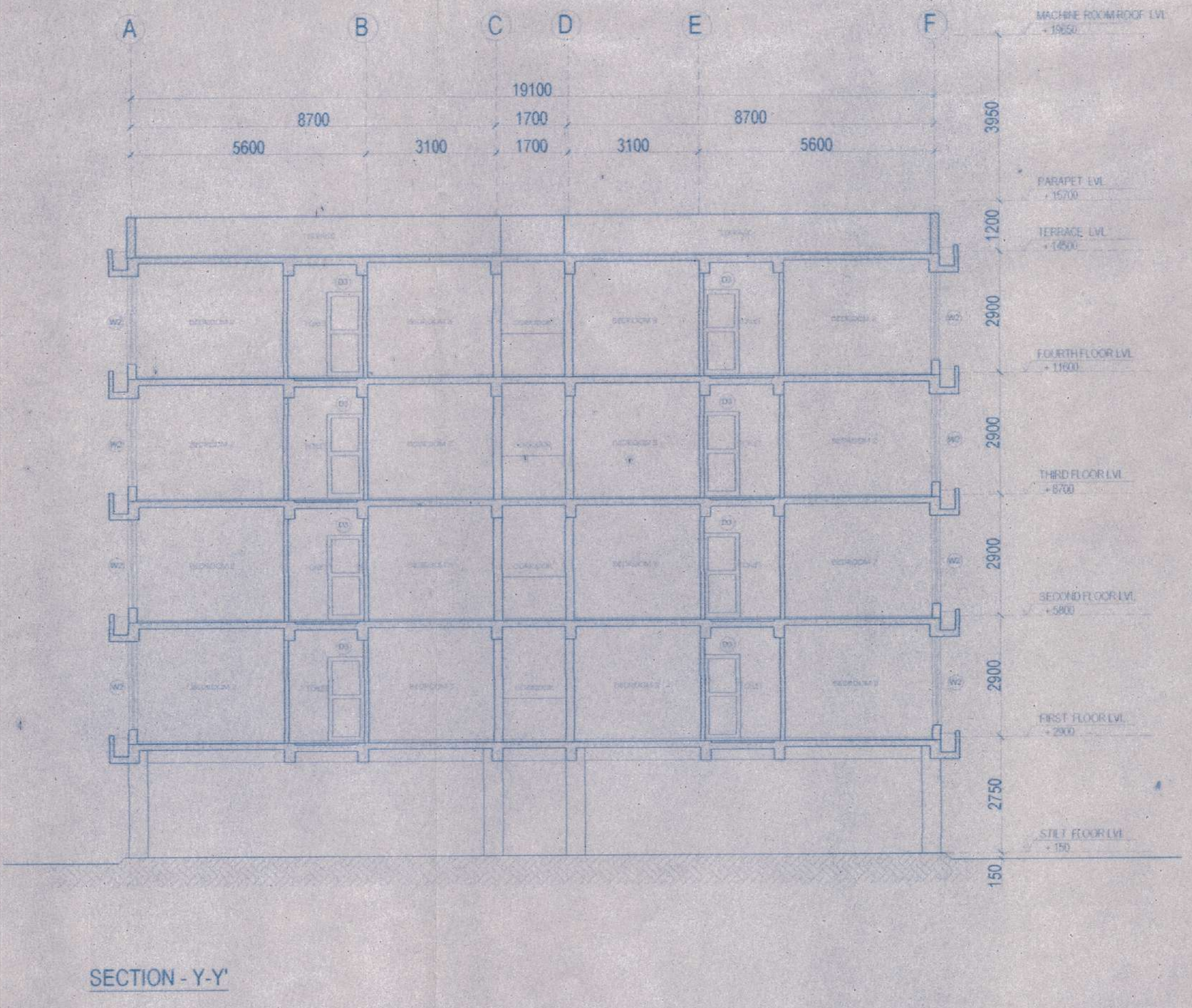

SECTION - Y-Y

NOTES :-

- All dimensions are in mm unless mentioned otherwise.
- No dimensions are to be scaled from this drawing.

DOOR WINDOW / SCHEDULE

S. No	NAME	SILL LVL	LINTEL LVL	SIZE OF OPENING (W X H)
1	D1	-	2100	1050 X 2100
2	D2	-	2100	900 X 2100
3	D3	-	2100	850 X 2100
4	DW1	2400	2400	3000 X 2400
5	W2	300	2400	1800 X 2100
6	W3	1000	2400	900 X 1450
7	W4	300	2400	1000 X 2100
8	W5	900	2400	900 X 2100

Up to 6.71V height. 14.05 Subject to the Conditions proposed in the plan sheet. The site must conform with the plans sanctioned and all the conditions as proposed in the plan sheet. All building materials used in construction should conform to standards specified in the National Building Code of India. Necessary steps should be taken for safety of third parties and private properties during construction. Design of all structural members including foundation should conform to standard specified in the N.B.C. of India. The sanction is valid for 3 years from the date of sanctioning. Information required by the applicant to this effect. Completion of structural work up to plinth. Completion of work. Drain water pipe should be fixed or discharged on Road or Field top. The construction should be carried out as per specification of I.S. Code as sanctioned plan under the supervision of a qualified empanelled engineers. Construction of garbage vat, soak pit & waste water should be done by the owner. Any deviation of the sanctioned plan shall mean demolition.

454/SB4/KMDA
 Up to 6.71V height. 14.05
 Subject to the Conditions proposed in the plan sheet. The site must conform with the plans sanctioned and all the conditions as proposed in the plan sheet. All building materials used in construction should conform to standards specified in the National Building Code of India. Necessary steps should be taken for safety of third parties and private properties during construction. Design of all structural members including foundation should conform to standard specified in the N.B.C. of India. The sanction is valid for 3 years from the date of sanctioning. Information required by the applicant to this effect. Completion of structural work up to plinth. Completion of work. Drain water pipe should be fixed or discharged on Road or Field top. The construction should be carried out as per specification of I.S. Code as sanctioned plan under the supervision of a qualified empanelled engineers. Construction of garbage vat, soak pit & waste water should be done by the owner. Any deviation of the sanctioned plan shall mean demolition.

Asstt. Engineer South 24 Pgs. Z.P.
 District Engineer South 24 Pgs. Z.P.

OWNERS

NAME	KHATIAN No.	SIGNATURE
TRIMLINE DISTRIBUTORS MANAGEMENT PVT. LTD	3026	Trimline Distributors & Management Pvt. Ltd. Asit Kumar Ghosh Authorised Signatory / Director
BHATTER INFRASTRUCTURE PVT. LTD	3055	Bhatter Infrastructure Pvt. Ltd. Meghna Bhatter Authorised Signatory / Director

PROJECT

SWAYAM CITY

Proposed development for G+4 storied residential building of M/s BHATTER INFRASTRUCTURE Pvt. Ltd. at R.S. DAG NO- 219, 226, 230, 231, 232, 233, 234, 235, 236, 238 of Bhasa Mouza, J.L. 20 under P.S. Bishnupur, 24 South Parganas, West Bengal

Plan Approved and Ordered For total Covered area 15,991.06 sq.ft
 Fees Received Total Rs 119,933/-
 (In Words) Rs One Lakh Nineteen Thousand Nine
 Valid Up To: 04/07/2020. hundred thirty three only
 Paschim Panchajanya Panchayat
 Bishnupur-1 (S) 24 Pgs.

DRAWING TITLE

THREE BED UNIT - SECTION & ELEVATIONS

DRAWING NO. AH-02

SCALE ON A0 SHEET 1:100

Architect's Sign :-

Rajeev Kumar Agarwal
 RAJEEV KUMAR AGARWAL
 ARCHITECT CA/8811915

RAJEEV KUMAR AGARWAL ARCHITECTS
 1/1903 C, P. Park
 New Delhi - 110013
 Tel: 011-26778106, 26724271, 26724272, 46329548
 Fax: 011-26222786
 E-mail: info@rajeevagarwal.com
 Website: www.rajeevagarwal.com



Bishu
 04/07/2020
 Paschim Panchajanya Panchayat
 Bishnupur-1, South 24 Parganas